

Fig. 16 Exhibit wall



Fig. 17 Aerial view

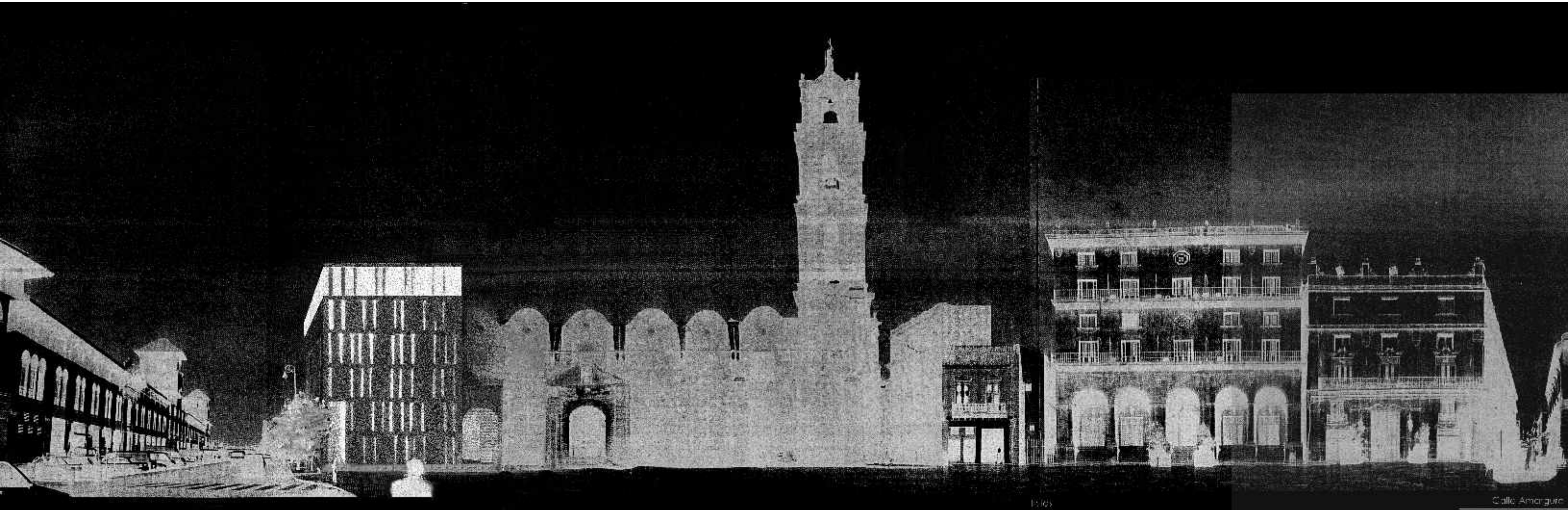

Fig. 18 360 degrees view of Plaza de San Francisco.

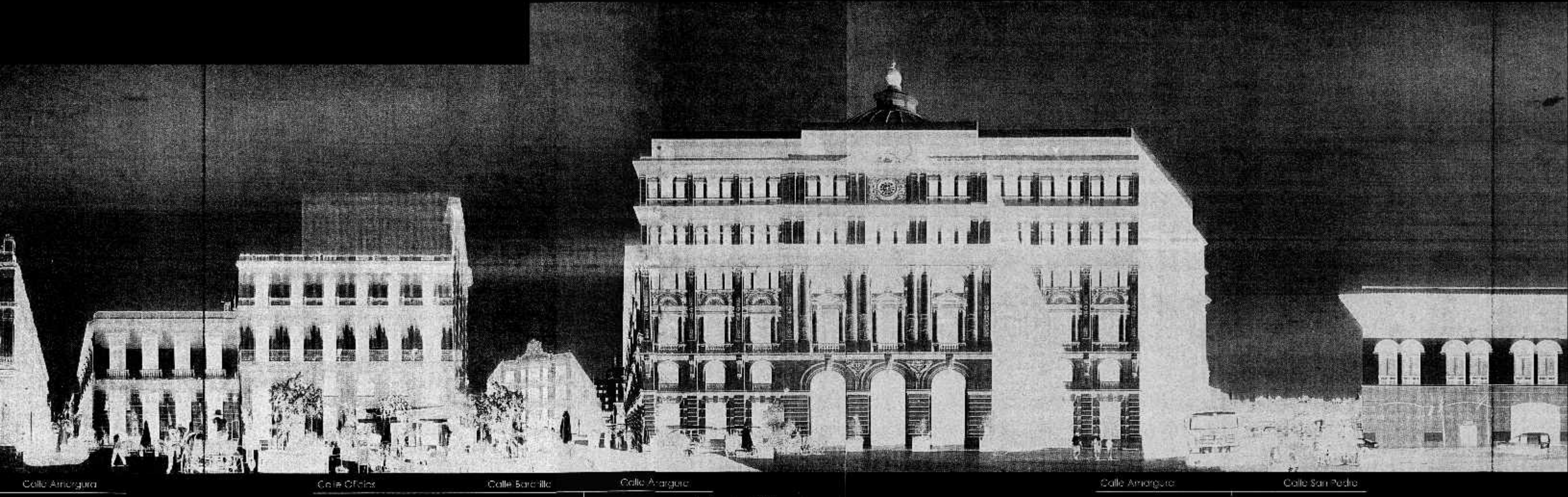

Fig. 19 360 degrees view of Plaza de San Francisco.

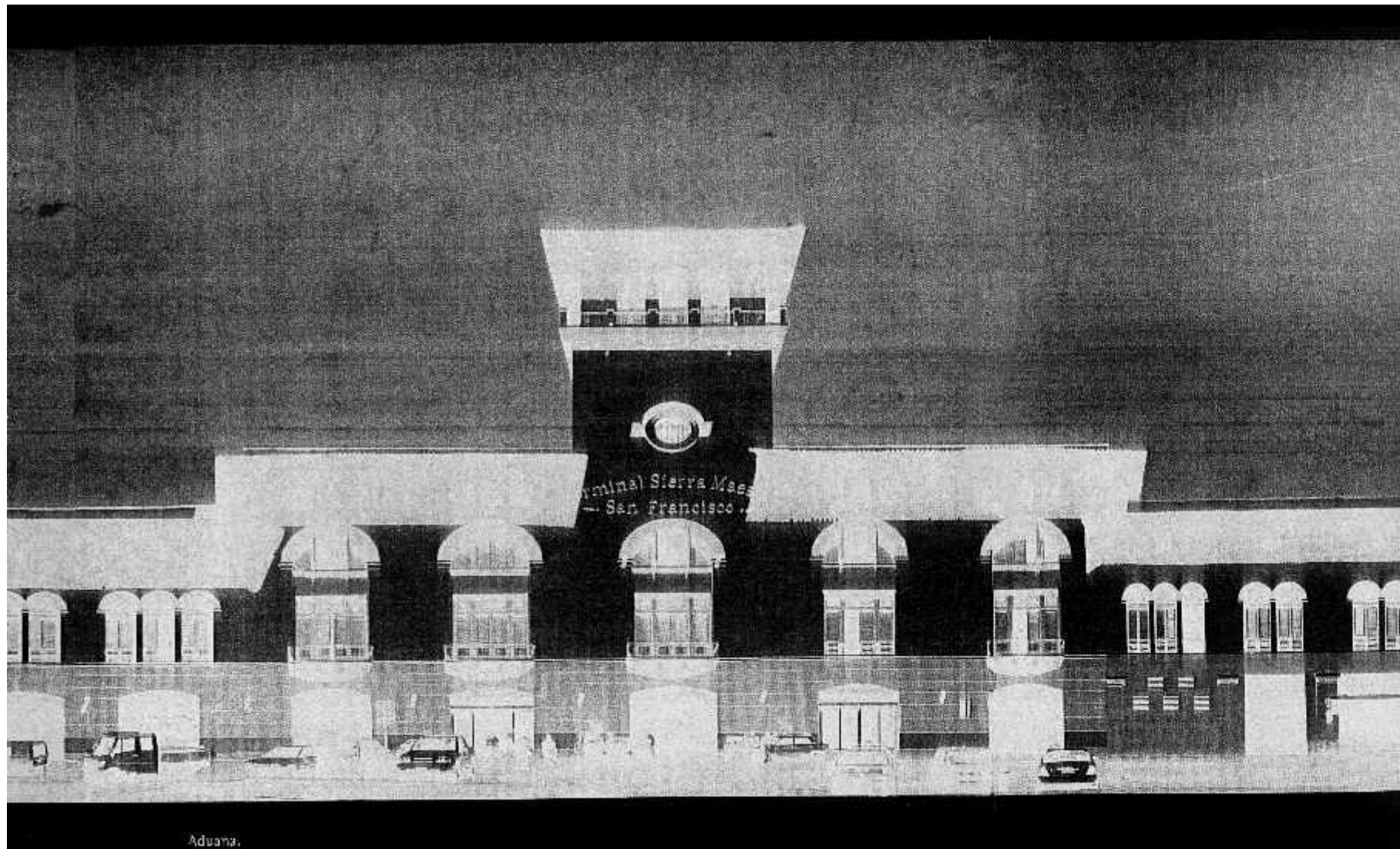

Fig. 20 360 degrees view of Plaza de San Francisco.

Thanks and **aknowledgements**

I would like to thank all my teachers at WAAC, specially Marco, Paul and Jaan for their advice and support. Many thanks to Alina Ochoa, Isabel Leon, Daniel Taboada, and my father Juan Andres Damas for helping me gathering information. To all my friends at school that helped me finish my thesis, thank you, I could not have done it with out your hard work and encouragement.

Vita

JUAN R. DAMAS

EDUCATION:

- 2004** VIRGINIA TECH, IN W.A.A.C.
WASHINGTON ALEXANDRIA ARCHITECTURE CONSORTIUM
MASTER OF ARCHITECTURE
- 1997-1999** UNIVERSITY OF FLORIDA, GAINESVILLE.
BACHELOR OF DESIGN IN ARCHITECTURE
- 1998** V.I.A. VICENZA INSTITUTE OF ARCHITECTURE.
VICENZA, ITALY. (WITH UNIVERSITY OF FLORIDA)
- 1995-1997** M.D.C.C. MIAMI-DADE COMMUNITY COLLEGE.
ASSOCIATE IN ARTS DEGREE, ARCHITECTURE

EXPERIENCE:

- JAN, 2003 TO PRESENT** EFC HOLDINGS, MIAMI, FL
CONSTRUCTION MANAGER
MAC (MIAMI ART CENTRAL BUILDING)
- 2001** LAURA PEREZ AND ASSOCIATES.
MIAMI, FL.
MIAMI-DADE COUNTY SCHOOL BOARD MISCELLANEOUS
APC/PC PROJECTS.
FIELD DIMENSIONS, DESIGN, WORKING DRAWINGS, LIFE
SAFETY, ADA, CADD DRAFTING.
GRAPHIC DESIGN: PARTICIPATED IN THE COMPANY LOGO
WINNING THE FIRST PRICE.
- 1999-2001** ARKTX, INC.
ARLINGTON, VA.
PROJECT ARCHITECT
SURVEYS, AS BUILTS, DESIGN INTENT DRAWINGS
CONSTRUCTION DOCUMENTS, AND LIGHTING DESIGN /
SELECTION OF FIXTURES.
- 1997** JORGE PEON ARCHITECTS.
MIAMI, FL.
HAND DRAFTING.
- 1995-1997** MIAMI-DADE PUBLIC LIBRARIES SYSTEM.
LIBRARIAN PAGE.